

Date: December 06, 2020 **Author:** Tatjana Kelch: 778- 201- 5790 **DWG#:** 001
REV#: 000
Comments:

MAREX

City of Chilliwack
Address: Promontory Rd between Chilliwack River Rd and Thomas Rd
Scope of Work: Road crossing
Closure Description: Travel lane Shift (Flipping)
This plan is based on a 50 km/h roadway speed
All specifications are based on the MOTi manual 2020 edition
Date and Times: Per approved times by City

Thomas Rd

Chilliwack River Rd

Promontory Road

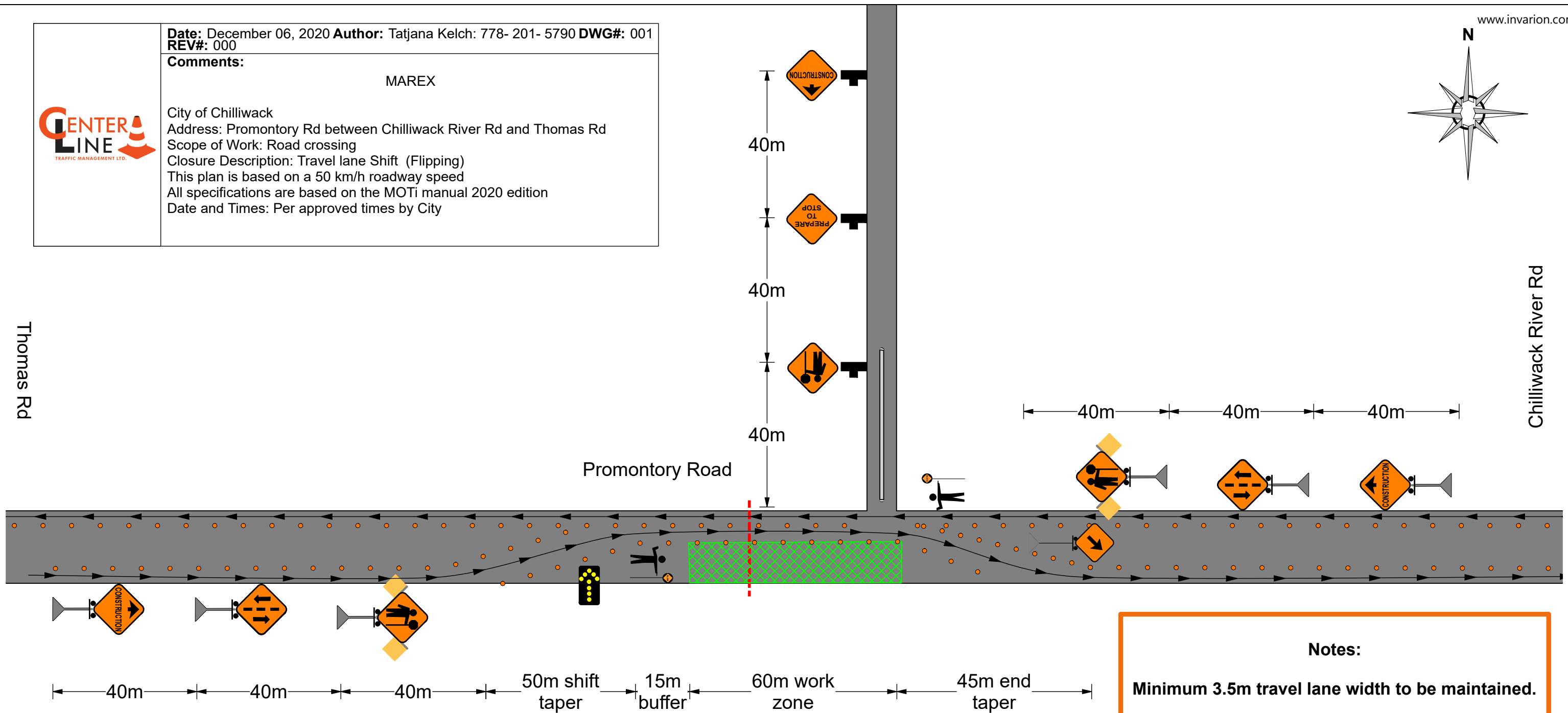

Legend

- Arrowboard (Single)
- C-001-1 - Flagger Ahead
- C-018-1A - Construction Ahead
- C-029 - Prepare To Stop
- C-053 - Arrow
- C-132 - Two-Way Traffic
- Delineator
- Flagger
- HLWD
- Sign Stand
- Work Area

Notes:

Minimum 3.5m travel lane width to be maintained.

Road is currently being run in a single curb lane in each direction. If road configuration/ markings are updated, this TMP will need to be updated.

Closure will flip from South to North side as needed.

Works will be coordinated with other constructors in the area to avoid conflict.

TCPs to assist with side road ingress and egress.